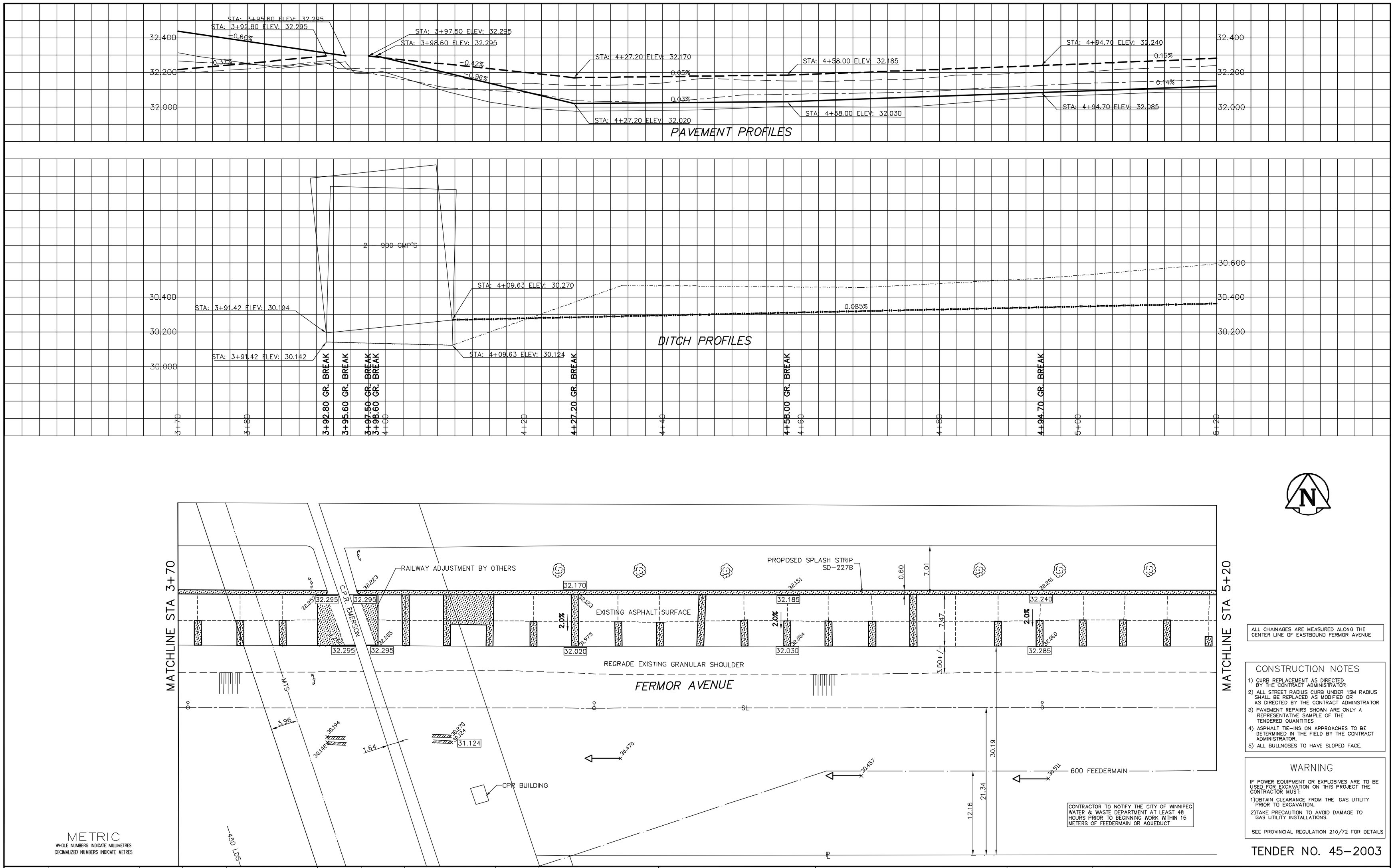

CONSTRUCTION NOTES

1) CURB REPLACEMENT AS DIRECTED BY THE CONTRACT ADMINISTRATOR
2) ALL STREET RADIUS CURB UNDER 15M RADIUS SHALL BE REPLACED AS MODIFIED OR AS DIRECTED BY THE CONTRACT ADMINSTRATOR
3) PAVEMENT REPAIRS SHOWN ARE ONLY A REPRESENTATIVE SAMPLE OF THE TENDERED QUANTITIES
4) ASPHALT TIE-INS ON APPROACHES TO BE DETERMINED IN THE FIELD BY THE CONTRACT ADMINISTRATOR.
5) ALL BULLNOSES TO HAVE SLOPED FACE.

WARNING

IF POWER EQUIPMENT OR EXPLOSIVES ARE TO BE USED FOR EXCAVATION ON THIS PROJECT THE CONTRACTOR MUST:

1) OBTAIN CLEARANCE FROM THE GAS UTIUTY PRIOR TO EXCAVATION.
2) TAKE PRECAUTION TO AVOID DAMAGE TO GAS UTILITY INSTALLATIONS.

SEE PROVINCIAL REGULATION 210/72 FOR DETAILS

TENDER NO. 45-2003

METRIC
WHOLE NUMBERS INDICATE MILLIMETRES
DECIMALIZED NUMBERS INDICATE METRES

EXISTING	LEGEND - PLAN	PROPOSED	EXISTING	LEGEND - PLAN	PROPOSED	EXISTING	LEGEND - PROFILE	PROPOSED
150 mm WM	WATERMAIN	150 mm WM		HYDRO		150 mm WM	WATERMAIN	
	HYDRANT			MTS			HYDRANT	
	VALVE			GAS			VALVE	
	CURB STOP			CONCRETE		300 mm LDS	SEWER	300 mm LDS
	RAILWAY SIGNAL			LIMIT OF ASPHALT			GUTTER	
	CULVERT			DITCH FLOW			℄ PROFILE	
	MANHOLE		31.000	ELEVATIONS	31.000		MEDIAN GUTTER	
	CATCH BASIN			PROPERTY LINE			DITCH PROFILE	
	CURB INLET			SURVEY BAR				
	GRAVEL			GEODETIC BENCH MARK			SIGN SINGLE POST	
	LAMP STANDARD			RAMP CURB			TRAFFIC SIGNAL POLE	

LOCATION APPROVED
UNDERGROUND STRUCTURES

SUPR. U/G STRUCTURES COMMITTEE DATE

NOTE:
LOCATION OF UNDERGROUND STRUCTURES AS SHOWN ARE BASED ON THE BEST INFORMATION AVAILABLE. BUT NO GUARANTEE IS GIVEN THAT ALL EXISTING UTILITIES ARE SHOWN OR THAT THE GIVEN LOCATIONS ARE EXACT. CONFIRMATION OF EXISTENCE AND EXACT LOCATION OF ALL SERVICES MUST BE OBTAINED FROM THE INDIVIDUAL UTILITIES BEFORE PROCEEDING WITH CONSTRUCTION.

B.M. GBM 55-031
ELEV. 232.397

NO.	REVISIONS	DATE	BY

ENGINEERING DIVISION
TECHNOLOGY SERVICES BRANCH
106 - 1155 PACIFIC AVE

DESIGNED BY S.P.
CHECKED BY S.P.
DRAWN BY C.T. / M.J.
APPROVED BY T.M.C
HOR. SCALE: 1 : 250
VERTICAL: 1 : 10
DATE 2002/03/05

ENGINEER'S SEAL
PROVINCE OF MANITOBA
F.W. COREY
REGISTERED ENGINEER
ORIGINAL SIGNED BY F.W.C. MAR 17/03

Winnipeg

THE CITY OF WINNIPEG
PUBLIC WORKS DEPARTMENT

FERMOR AVENUE (EASTBOUND)
FROM **RUE ARCHIBALD** TO **LAGIMODIERE BLVD.**
ASPHALT RESURFACING AND ASSOCIATED WORKS
FROM **STA. 3+70** TO **STA. 5+20**

CITY DRAWING NUMBER SE-03-13
SHEET 3 OF 21
3